

IZOLATOR COMPOZIT DE TRECERE (INT-EXT, EXT-EXT, INT-INT) Maira M 24/.....

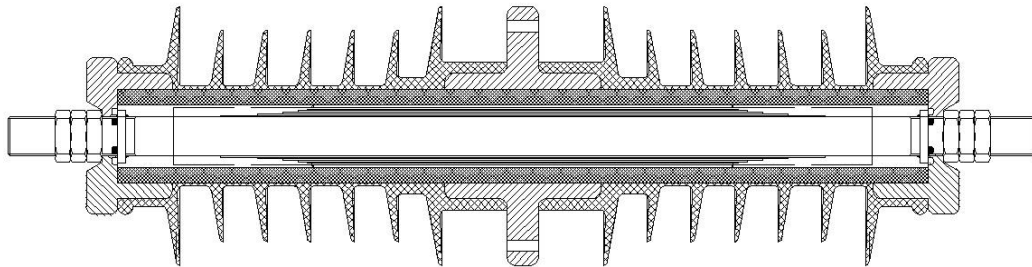
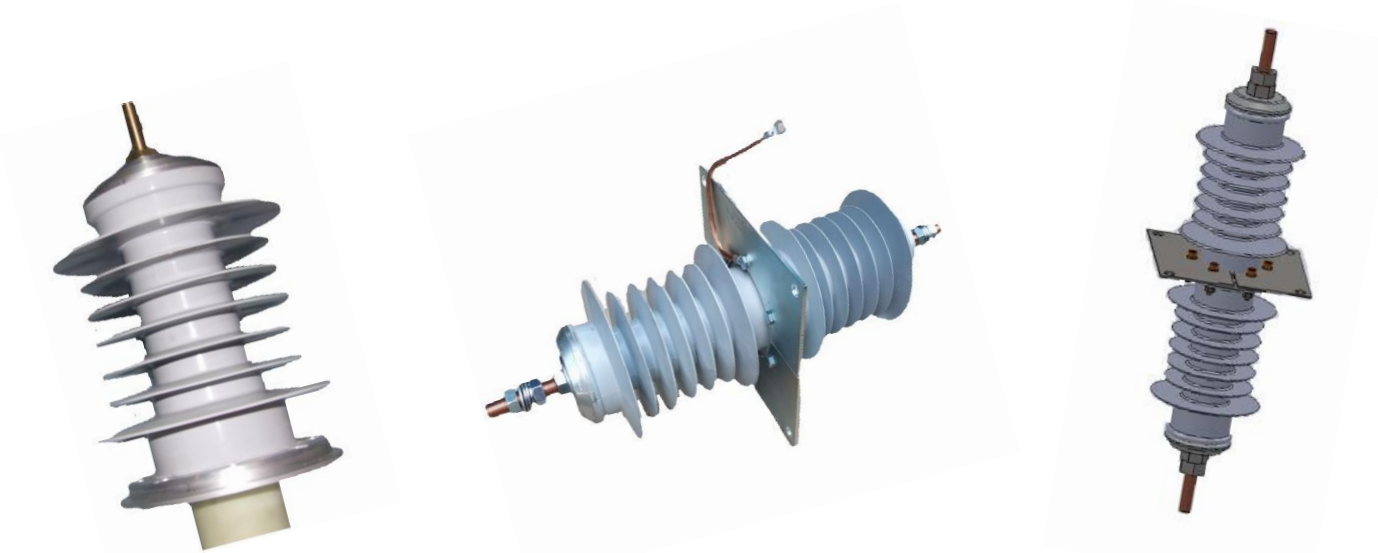

CONDITII DE MEDIU

Temperatura maxima	+ 50 °C
Temperatura minima	- 55 °C
Umiditatea relativa maxima	100 %
Altitudinea maxima	2500 m
Categoria climatica	N - SR HD 478.2.1.S1

CARACTERISTICI TEHNICE

Tensiunea nominala	12.....35 kV
Curentul nominal	200-2250 A
Sarcina mecanica individuala (incovoiere)	12 kN
Curentul limita termic	25 kA _{ef}
Curentul limita dinamic	63 kA _{max}
Masa neta	21 kg
Fereastra	Min.200/200; max.250x250 mm
Lungime izolator	560 mm
Bara de curent	Cu 99,9% ; 100 - 900 mmp
Placa de trecere	Otel/Aluminiu

Maira Montaj SRL

Str. Stirbei Voda, Nr. 166, Bl. C 20, Et. 1, Ap. 3, Sect. 1, Bucuresti, RC J 40/3784/1997; RO 6661834 ; RO87INGB5568999900592490

P.L. : Bucuresti, Str. Inovatorilor,Nr.38A ; Craiova , Parc Industrial -Est , Strada Aviatorilor , nr 10A

Atestat: ANRE nr. 10994/11.05.2015; CNCAN -cls.4 nr. 17-015/21.07.2017; CNCAN-cls.4, nr.17-016/21.07.2017; ISCIR nr.

B/CR4/K.L/14/1787/1/21.02.2014; Certificat : SR EN ISO 9001/2015 SRAC Nr.: RO-7660 ; SR EN ISO 14001/2015,SRAC Nr.:RO-2954

Tel.: (+4) 0214137690, (+4) 0214137691; Fax : (+4) 0216372123, (+4) 0214139159; email : office@maira.ro, comercial@maira.ro

http: www.maira.ro, www.mairaelectric.co.uk